

r:\gang2\projects\064010040\dgn\1 Title Sheet.dgn 05-MAY-2009 10:47

**STATE OF LOUISIANA
DEPARTMENT OF TRANSPORTATION & DEVELOPMENT**

**PLANS OF PROPOSED
STATE HIGHWAY**

**F.A.P. NO. 5201(600) ☐
STATE PROJECT NO. 064-01-0040**

**CAMINADA BAY BRIDGE
JEFFERSON PARISH
LA 1**

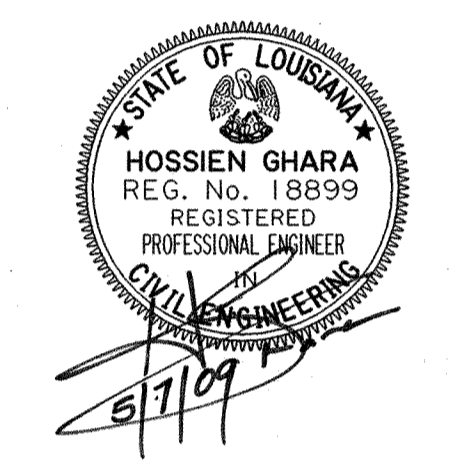
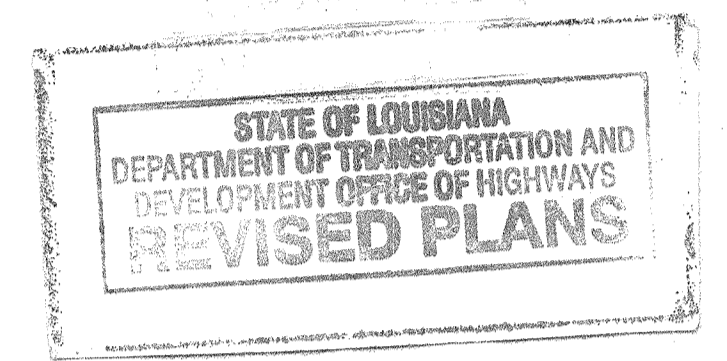
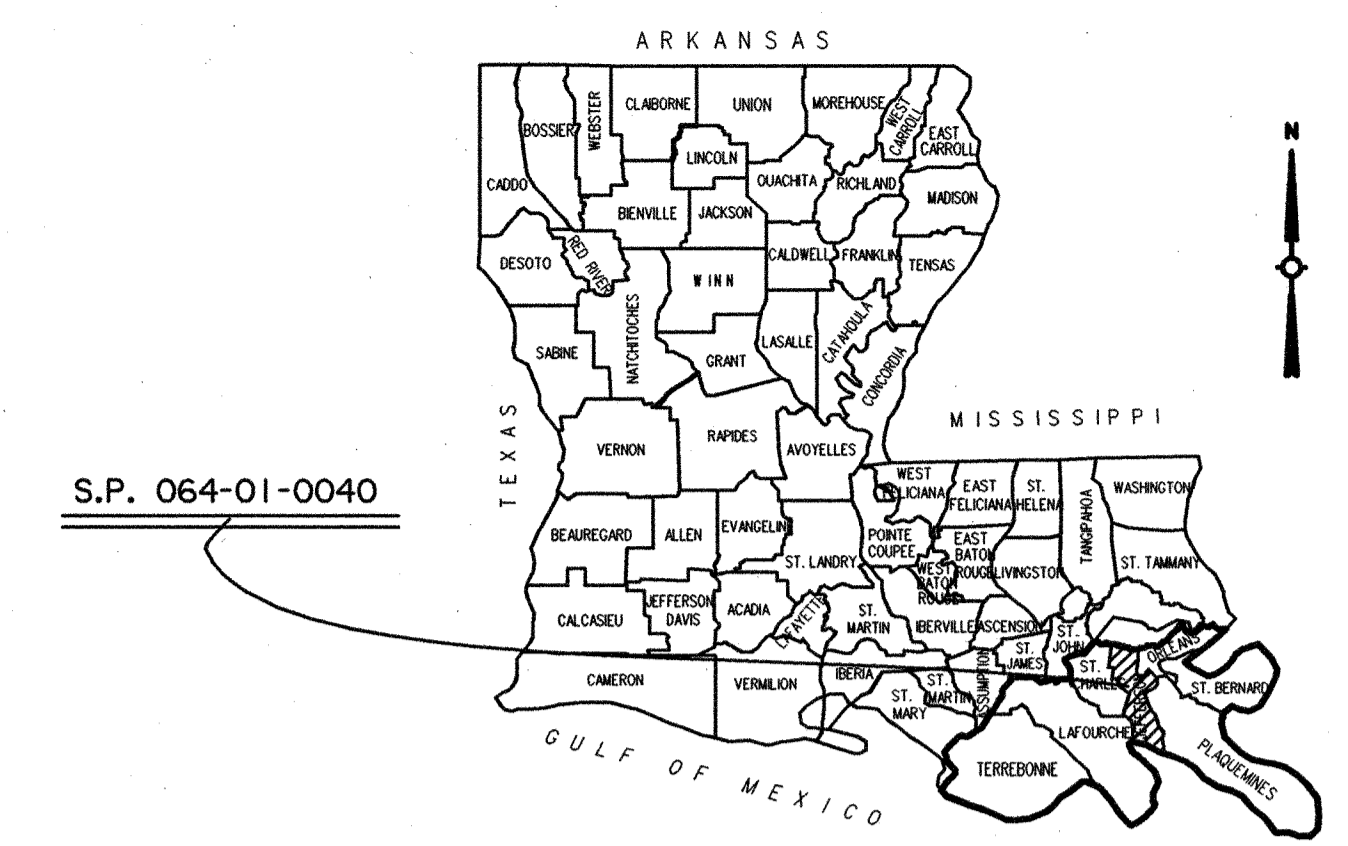

APPROVED
Richard L. Doria
D.O.T.D. CHIEF ENGINEER
DATE 5.7.09

INDEX TO SHEETS

SHEET NO.	DESCRIPTION
1	TITLE SHEET & LAYOUT MAP
2 - 2c	TYPICAL SECTIONS AND DETAILS
3 - 3c	SUMMARY SHEETS
4 - 10	PLAN AND PROFILE SHEETS
11 - 12	GEOMETRIC DETAILS
13	SUMMARY OF DRAINAGE STRUCTURES
14 - 16	SEQUENCE OF CONSTRUCTION
17 - 19	TRAFFIC CONTROL DETAIL SHEETS 00, 01, 02
20 - 25	RIGHT-OF-WAY MAPS

101 - 198 BRIDGE PLANS

STANDARD PLAN	REVISION DATE
301 - 302	BM-01 08/22/07
303	CB-01 11/02/00
304	DW-03 9/21/82
305 - 306	EC-01 10/01/08
307 - 316	GR200-1 01/26/09
317 - 321	MC-01 08/11/06
322 - 325	PED-01 05/05/08
326 - 329	PM-01 1/21/98
330	RM-01 7/02/03
331	RW-01 01/26/09
332 - 333	SAM-01 10/05/05
334	HS-03 01/03/05
335	WP-01 04/03/08
336	SWBS-100 12/04/00
337-340	CP-01 06/26/01

**C.S. LOG MILE 7.54
STA. 86+04.00
BEGIN S.P. NO. 064-01-0040
BEGIN F.A.P. NO. 5201(600) ☐**

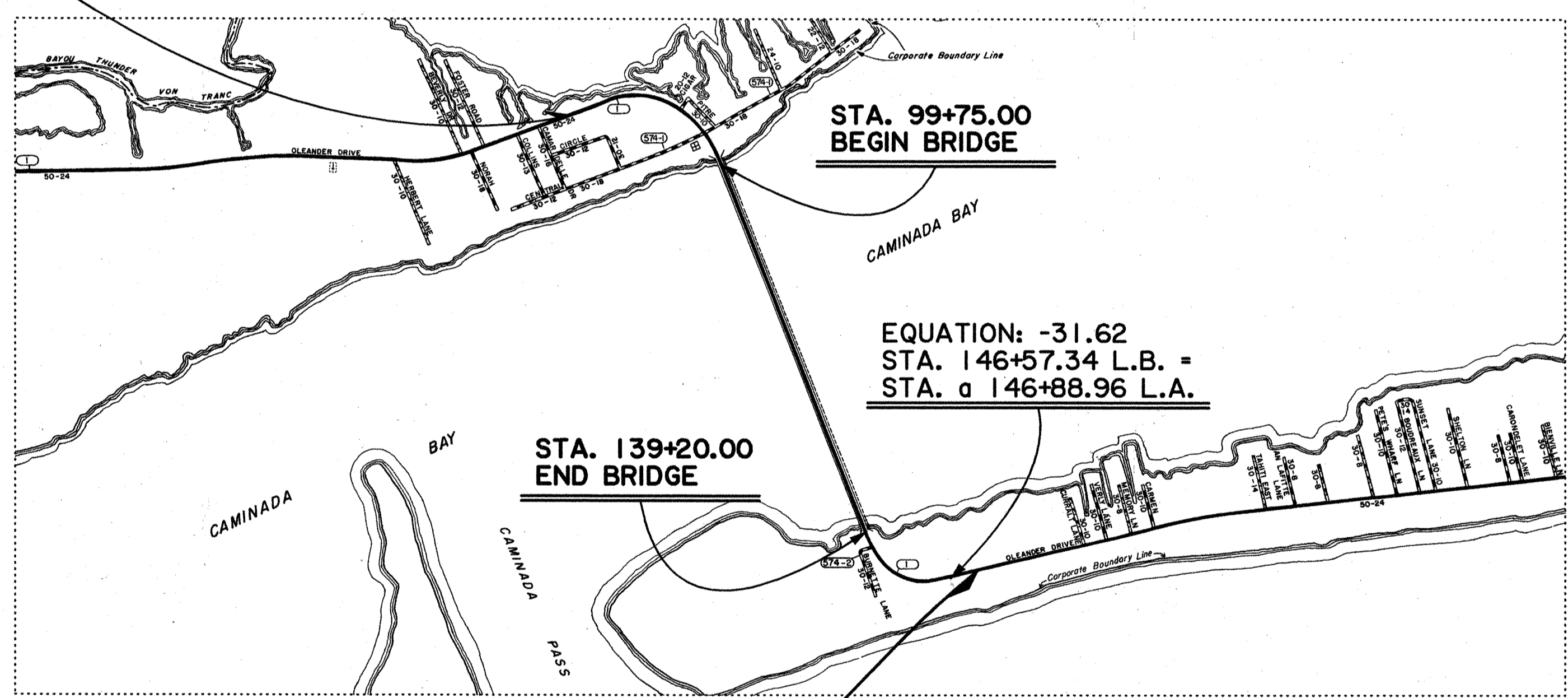

**C.S. LOG MILE 6.37
STA. a 148+00.96
END S.P. NO. 064-01-0040
END F.A.P. NO. 5201(600) ☐**

DESIGN EXCEPTION:
1. DESIGN SPEED: 40 M.P.H. DATE: 00/05 BY WT
2. MINIMUM HORIZONTAL CLEARANCE FROM EOP: 12' DATE: 00/05 BY WT

401 - 407 CROSS SECTIONS
TOTAL SHEETS WITHOUT CROSS SECTIONS = 173
TOTAL SHEETS WITH CROSS SECTIONS = 180

TRAFFIC DATA
2006 A.D.T. = 3,000
2026 A.D.T. = 3,700
D = 55%
K = 10%
T = 10%

DESIGN SPEED = 40 M.P.H.
DESIGN CLASSIFICATION: RC-3

SCHEDULE OF REVISIONS

NO.	DATE	REVISION	DATE	RECOMMENDED	DATE	APPROVED
1	5/22/09	SHTS. 1, 3b, 3c, 20-25	5/22/09	Hossien Ghara	5-22-09	108

TYPE OF CONSTRUCTION :
SLAB AND GIRDER SPAN STRUCTURE, ASPHALTIC CONCRETE
APPROACH ROADWAY, GRADING EARTHWORK AND RELATED WORK.

DATUM USED : NAVD 88
MAG. VAR. :
BEARINGS ARE GPS
TRANSIT BOOKS :
LEVEL BOOKS : 182-261
SCALES
PLAN : 1" = 50'
PROFILE : HOR. 1" = 50'
VERT. 1" = 10'

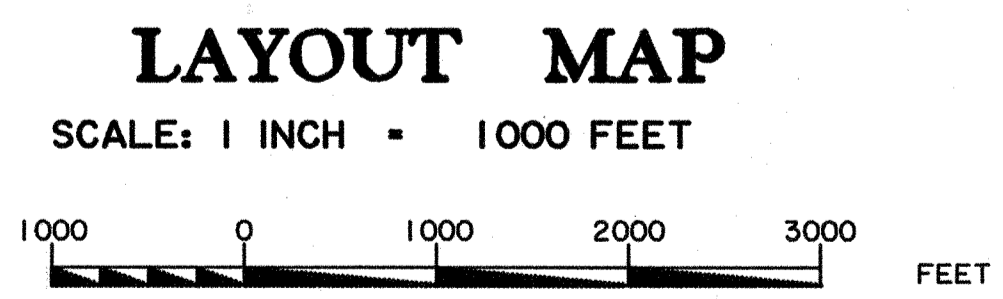

NOTE:
THE 2006 EDITION OF THE LOUISIANA DOTD STANDARD SPECIFICATIONS FOR ROADS AND BRIDGES, AS AMENDED BY THE PROJECT SPECIFICATIONS, SHALL GOVERN ON THIS PROJECT

LENGTH OF PROJECT

DESCRIPTION	ALGEBRAIC SUM OF ALL EQUATIONS	GROSS LENGTH	EXCEPTION	BRIDGE LENGTH		ROADWAY LENGTH	
				FEET	MILES	FEET	
STATION TO STATION	FEET	FEET	FEET	FEET	MILES	FEET	
86+04 - a 148+01	-31.62	6165.38		3945	0.747	2220.38	0.421
TOTAL LENGTH OF BRIDGES				3945	0.747		
TOTAL LENGTH OF ROADWAY						2220.38	0.421
TOTAL MILES							1.168

SHEET NUMBER	1	PARISH	JEFFERSON	FEDERAL PROJECT	5201(600) ☐	STATE PROJECT	064-01-0040
DESIGNED BY	DELATTE	CHECKED BY	K. YAP	DATE	May, 2009	SHEET	1 OF 1
REVISION NO.	5/22/09	REVISION DESCRIPTION					
NO.	1	DATE	5/22/09	REVISED F.A.P. NUMBER	5201(600) ☐	BY	H.G.

**CAMINADA BAY BRIDGE
ROUTE LA 1
TITLE SHEET**

BRIDGE AND STRUCTURAL DESIGN

SUMMARY OF ESTIMATED QUANTITIES

ITEM	DESCRIPTION	UNIT	QUANTITY
201-01-00100	Clearing and Grubbing	LUMP	LUMP
202-01-00100	Removal of Structures and Obstructions	LUMP	LUMP
202-02-04000	Removal of Bridge [STA. 100+09.30, 28' X 3720' CONCRETE BRIDGE]	EACH	1
202-02-38500	Removal of Surfacing and Stabilized Base	SOYD	5,069
203-01-00100	General Excavation	CUYD	2,250
203-03-00100	Embankment	CUYD	2,775
204-02-00100	Temporary Hay or Straw Bales	EACH	3
204-05-00100	Temporary Sediment Check Dams (Hay)	EACH	9
204-05-00200	Temporary Sediment Check Dams (Stone)	EACH	2
204-06-00100	Temporary Silt Fencing	LNFT	3,524
302-02-05120	Class II Base Course (10" Thick) (Stone or Recycled Portland Cement Concrete)	SOYD	7,106.8
304-01-00100	Lime	TON	90.73
304-04-00400	Lime Treatment (Type D) (12" Thick)	SOYD	6,401
401-01-00100	Aggregate Surface Course (Net Section)	CUYD	144
402-01-00100	Traffic Maintenance Aggregate (Vehicular Measurement)	CUYD	1,500
502-01-00100	Superpave Asphaltic Concrete	TON	2,755.9
502-01-00200	Superpave Asphaltic Concrete, Drives, Turnouts and Miscellaneous	TON	588.7
509-01-00100	Cold Planing Asphaltic Pavement	SOYD	2,373
509-02-00100	Contractor Retained Reclaimed Asphaltic Pavement	CUYD	-93
701-05-01040	Side Drain Pipe (18" RCP/PP/CMP)	LNFT	174
701-05-01060	Side Drain Pipe (24" RCP/PP/CMP)	LNFT	276
702-03-00100	Catch Basins (CB-01)	EACH	3
704-03-00100	Blocked Out Guard Rail	LNFT	50
704-08-00200	Guard Rail Transitions (Double Thrie Beam)	LNFT	100
704-11-00100	Guard Rail End Treatment (Flared)	EACH	4
706-01-00100	Concrete Walk (4" Thick)	SOYD	394.6
706-04-00100	Handicapped Curb Ramps	EACH	6
708-01-00100	Right-of-Way Monument	EACH	10
711-03-00500	Riprap (130 lb)	TON	2,913
711-04-00100	Geotextile Fabric	SOYD	2,068
713-01-00100	Temporary Signs and Barricades	LUMP	LUMP
713-04-01000	Temporary Pavement Markings (Solid Line) (4" Width)	MILE	1.197
716-01-00100	Mulch (Vegetative)	TON	2.81
717-01-00100	Seeding	LB	84
718-01-00100	Fertilizer	LB	2,810
722-02-00100	Project Site Laboratory (Equipped)	EACH	1
725-01-00100	Temporary Detour Roads	SOYD	172.3
726-01-00100	Bedding Material	CUYD	42.3
727-01-00100	Mobilization	LUMP	LUMP
729-16-00300	Object Marker Assembly (Type 3)	EACH	4
730-09-00100	Electrical System	LUMP	LUMP
731-01-00100	Nonreflectorized Raised Pavement Markers	EACH	880
731-02-00100	Reflectorized Raised Pavement Markers	EACH	805
732-02-02000	Plastic Pavement Striping (Solid Line) (4" Width) (Thermoplastic 90 mil)	MILE	4.664
732-03-02000	Plastic Pavement Striping (Broken Line) (4" Width) (Thermoplastic 90 mil)	MILE	0.1
740-01-00100	Construction Layout	LUMP	LUMP
804-01-00800	Precast Concrete Piles (36")	LNFT	48,403
804-05-00800	Precast Concrete Test Piles (36")	EACH	7
804-09-00100	Loading Test Piles	EACH	7
804-10-00100	Reloading Test Piles	EACH	1
804-11-00100	Redriving Test Piles	EACH	1
804-12-00100	Loading Permanent Piles	EACH	1
804-17-00100	Dynamic Monitoring	EACH	55
805-02-00200	Class A (M) Concrete (Footings)	CUYD	2,498.94
805-02-00300	Class A (M) Concrete (Piers)	CUYD	685.18
805-02-00400	Class A (M) Concrete (Bents)	CUYD	1,170.03
805-04-00100	Class AA (M) Concrete	CUYD	2,227.87
805-11-00100	Strip Seal Joints	LNFT	429.39
806-01-00100	Deformed Reinforcing Steel	LB	2,168,943
807-08-00100	Structural Metalwork	LUMP	LUMP
810-04-00100	Steel and Concrete Railing	LNFT	8,070
813-01-00100	Concrete Approach Slabs	SOYD	279.89
NS-203-00001	Bucket Dredging	CUYD	74,800
NS-722-00001	Resident Engineers Housing Allowance	MNTH	41
NS-727-00001	Demobilization-Remobilization	EACH	6
NS-800-00080	Dynamic Analysis	EACH	15
NS-800-00160	Steel Finger Joints	LNFT	190.16
NS-800-00181	Precast Prestressed Concrete Girder (Type III) Class P (HPC)	LNFT	8,495.2
NS-800-00184	Precast Prestressed Concrete Girder (Type BT-78) Class P (HPC)	LNFT	8,070.6
NS-800-00202	Class A (HPC) Concrete (Piers)	CUYD	676.71
NS-800-00203	Class A (HPC) Concrete (Bents)	CUYD	626.53

Rev. 1 - 05/22/2009 - Revised Federal Project Number

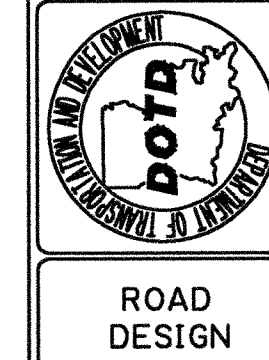

SUMMARY OF ESTIMATED QUANTITIES



DESIGNED	CHECKED	DATE	BY
DETAILED	CHECKED	DATE	BY

PARISH	JEFFERSON
FEDERAL PROJECT	5201 (600)
STATE PROJECT	064-01-0040
SHEET NUMBER	3b

SUMMARY OF ESTIMATED QUANTITIES

ITEM	DESCRIPTION	UNIT	QUANTITY
NS-800-00204	Class AA (HPC) Concrete	CUYD	5,287.51
NS-800-00224	Precast Prestressed Concrete Girder (Type BT-78) (HPC)	LNFT	747.5
NS-800-00241	Bearing (Elastomeric) (Slab Span)	EACH	70
NS-800-00244	Bearing (Elastomeric) (Type III Girder)	EACH	228
NS-800-00248	Bearing (Elastomeric) (Type BT-78 Girder)	EACH	130
NS-800-00260	Hand Railing	LNFT	3,995.71
NS-800-00300	Instrumentation Installation for Integral Bridge Abutment	LUMP	1
NS-800-00340	Pile Dynamic Monitoring Instrumentation	LUMP	1
NS-800-00560	Deformed Reinforcing Steel (Stainless Steel)	LB	1,576,930
NS-805-00006	Special Surface Finish for Concrete	SQFT	176,040
NS-811-00004	Navigational Clearance Gauge (Painted)	EACH	2
NS-ITS-06120	Pulbox, Structure Mount, Furnish & Install - New	EACH	2
NS-P26-01000	Air Release Valve (4") (Jefferson Parish)	EACH	1
NS-P26-03000	Concrete Pipe Support Blister (Jefferson Parish)	EACH	202
NS-P26-05000	Expansion/Contraction Coupling (Jefferson Parish)	EACH	2
NS-P26-06000	Fire Hydrants (Jefferson Parish)	EACH	2
NS-P26-06020	Fittings for Waterlines (DI) (Jefferson Parish)	LB	1,900
NS-P26-07000	Gate Valve and Valve Box (8") (Jefferson Parish)	EACH	7
NS-P26-07020	Gate Valve and Valve Box (12") (Jefferson Parish)	EACH	2
NS-P26-12000	Long Body Transitional Coupling (4") (Jefferson Parish)	EACH	4
NS-P26-12020	Long Body Transitional Coupling (6") (Jefferson Parish)	EACH	1
NS-P26-12040	Long Body Transitional Coupling (8") (Jefferson Parish)	EACH	2
NS-P26-15000	Offset Pipe Clamp Assembly (Jefferson Parish)	EACH	202
NS-P26-18000	Removal and Disposal of Existing AC Waterline (Jefferson Parish)	LNFT	1,220
NS-P26-18020	Removal and Disposal of Existing DI Waterline (Jefferson Parish)	LNFT	4,000
NS-P26-23000	Water Service Connections (Jefferson Parish)	EACH	2
NS-P26-23020	Waterline (12" DI) (Jefferson Parish)	LNFT	4,000
NS-P26-23040	Waterline (12" DI) (Restrained) (Jefferson Parish)	LNFT	240
NS-P26-23060	Waterline (8" PVC) (Jefferson Parish)	LNFT	650
NS-P26-23080	Waterline (12" PVC) (Jefferson Parish)	LNFT	800
NS-P26-23100	Waterline (4" PVC) (Restrained) (Jefferson Parish)	LNFT	60
NS-P26-23120	Waterline (6" PVC) (Restrained) (Jefferson Parish)	LNFT	100
NS-P26-23140	Waterline (8" PVC) (Restrained) (Jefferson Parish)	LNFT	150
NS-P26-23160	Waterline (12" PVC) (Restrained) (Jefferson Parish)	LNFT	200

Rev. 1 - 05/22/2009 - Revised Federal Project Number

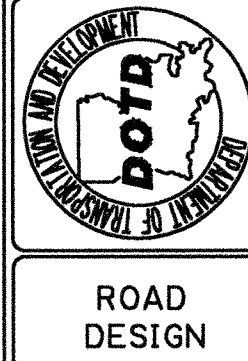

SUMMARY OF ESTIMATED QUANTITIES

DESIGNED	CHECKED	DATE	BY
Detailed		5/22/09	
Parish	Federal Project	State Project	
Jefferson	5201 (600)	054-01-0040	
SHEET NUMBER		3c	

ROAD DESIGN

STATE OF LOUISIANA
DEPARTMENT OF TRANSPORTATION & DEVELOPMENT

RIGHT OF WAY PROPERTY MAP OF PROPOSED
STATE HIGHWAY

STATE PROJECT NO. 064-01-0044

F.A.P. NO. 2607(504)

CAMINADA BAY BRIDGE

JEFFERSON PARISH

La 1

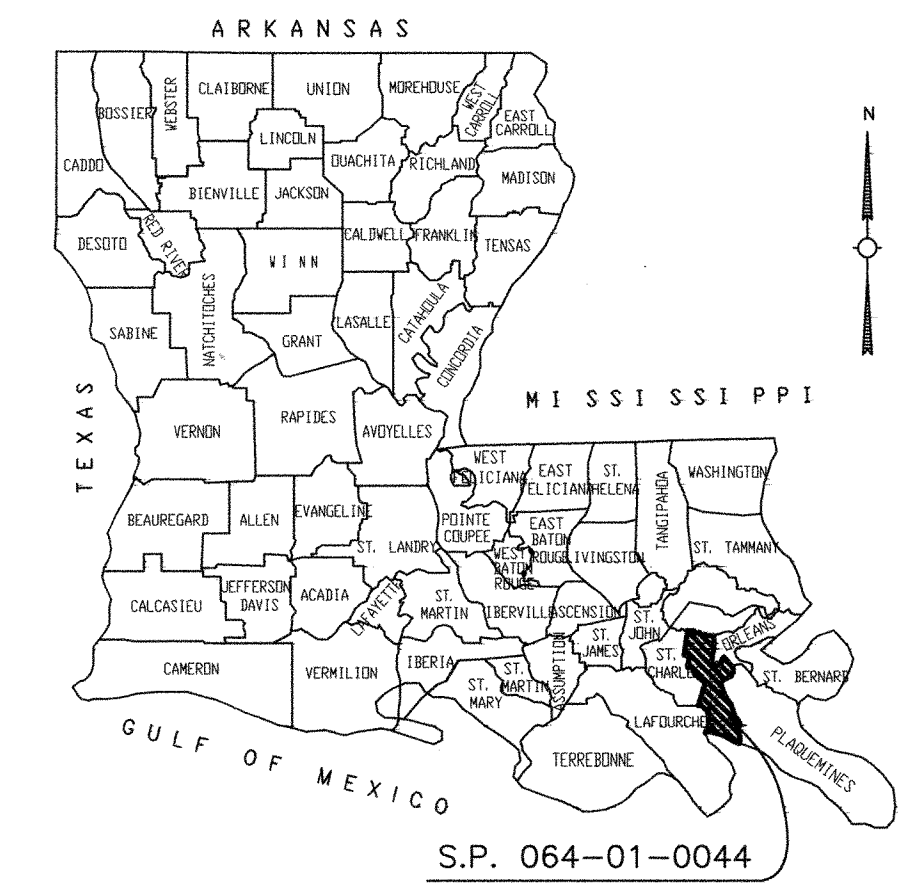

VICINITY MAP

STA. 86+04.00
BEGIN STATE PROJECT NO. 064-01-0044
BEGIN F.A.P. NO. 2607(504)

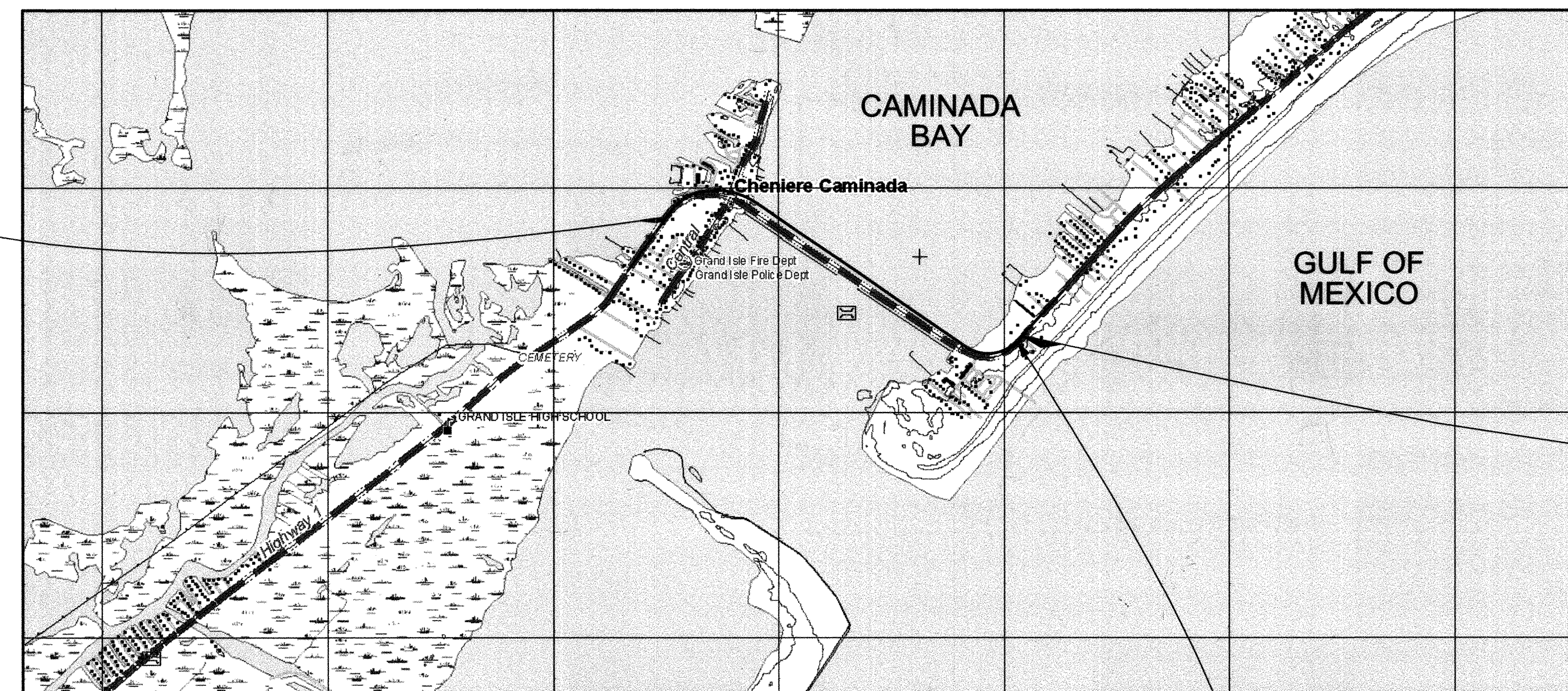

STA. 148+00.96
END STATE PROJECT NO. 064-01-0044
END F.A.P. NO. 2607(504)

EQUATION: -31.62
STA. $146+57.34$ L.B. =
STA. $146+88.96$ L.A.

LAYOUT MAP

SCALE: 1 INCH = 1600 FEET



SHEET NUMBER	20
PARISH	JEFFERSON
FEDERAL PROJECT	526(001)
STATE PROJECT	064-01-0044
DESIGNED	M.P.M.
CHECKED	M.P.M.
DATE	3/19/2007
DESIGNED	G.A.B.
CHECKED	D.A.B.
DATE	3/19/2007
NO.	5/22/09
DATE	5/22/09
REVISION	REMOVED F.A.P. NO.
DESCRIPTION	
TITLE SHEET CAMINADA BAY BRIDGE	
FILE NO. 03-18-1-059	

SOUTHEASTERN LAND DISTRICT WEST OF THE MISSISSIPPI RIVER
T22S - R24E
SECTIONS 8 & 9

PROJECT CENTERLINE CURVE DATA

P.I. STA. 90+05.19
 $\Delta = 43^{\circ}55'44''$ RT.
 $D = 8^{\circ}00'00''$
 $T = 288.85'$
 $L = 549.11'$
 $R = 716.20'$

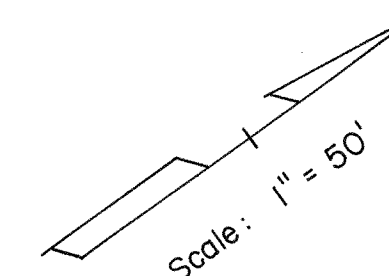

STA. 86+04.00
 BEGIN STATE PROJECT NO. 064-01-0044
 BEGIN F.A.P. NO. 2607(504)

X=3689250.07
 Y=260385.81

X=3689115.58
 Y=260481.56

X=3689241.38
 Y=260561.82

X=3689409.34
 Y=260796.82

PROJECT CENTERLINE CURVE DATA

P.I. STA. 97+08.23
 $\Delta = 45^{\circ}06'16''$ RT.
 $D = 5^{\circ}22'26''$
 $T = 442.78'$
 $L = 839.34'$
 $R = 1066.20'$

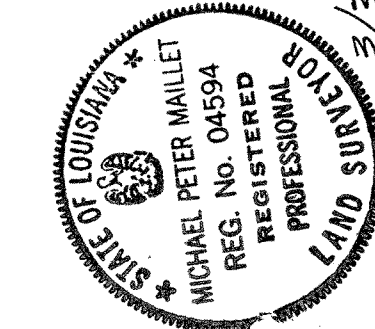
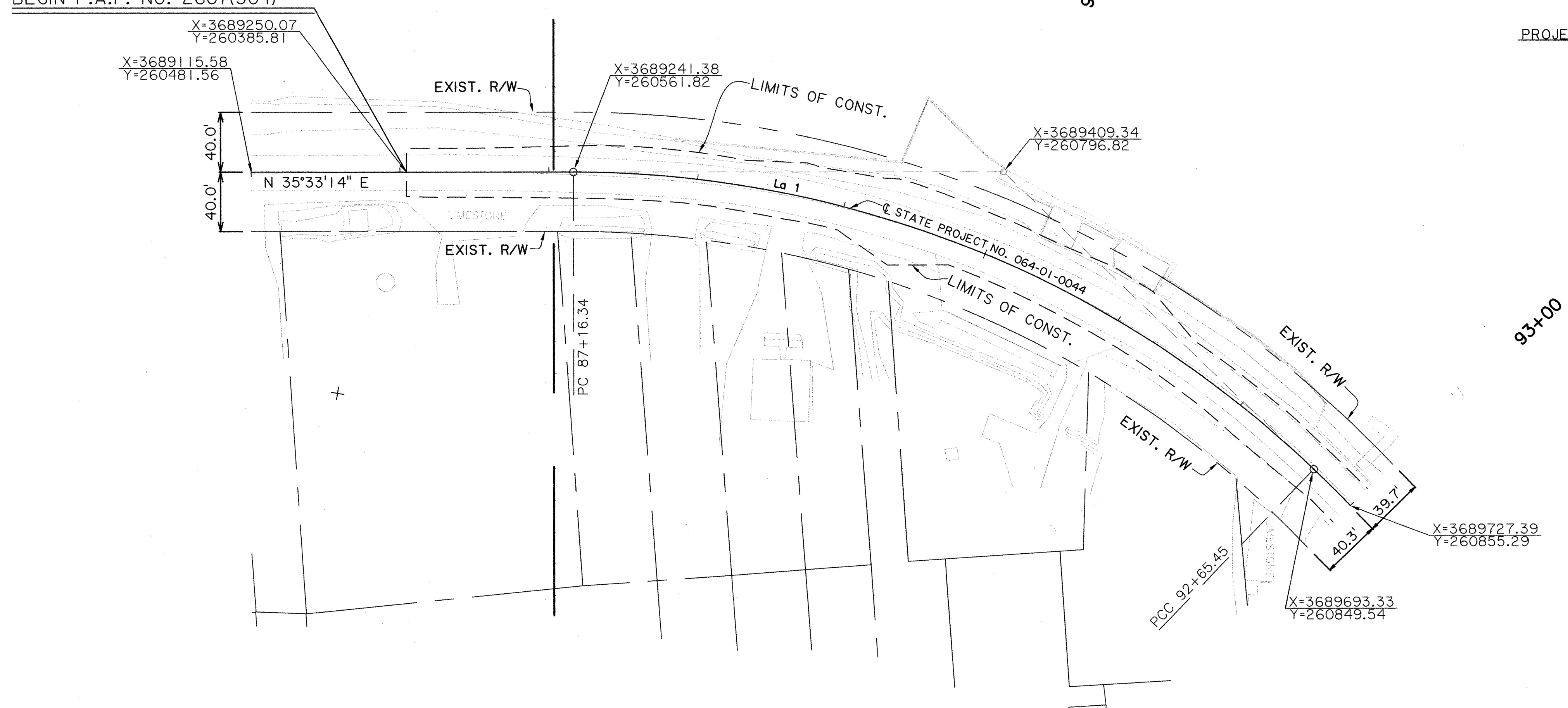

NOTE: GOTCH, INC.
 CONSULTING ENGINEERS
 8383 BLUEBONNET BLVD.
 BATON ROUGE, LA.



COMPUTED BY: MPH
 DRAWN BY: GAB
 SCALE: 1" = 50'
 FILE NO. 03-18-1-059
 R/W SHEET NO. 1

STATE PROJECT NO. 064-01-0044
 F.A.P. NO. 2607(504)
 CAMINADA BAY BRIDGE
 JEFFERSON PARISH
 Lo 1

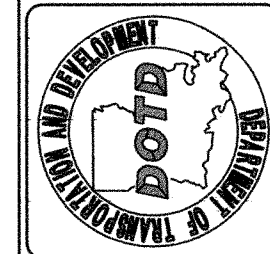

LOCATION AND SURVEY

PARCEL	OWNER	ACQUISITION	AREA

LEGEND

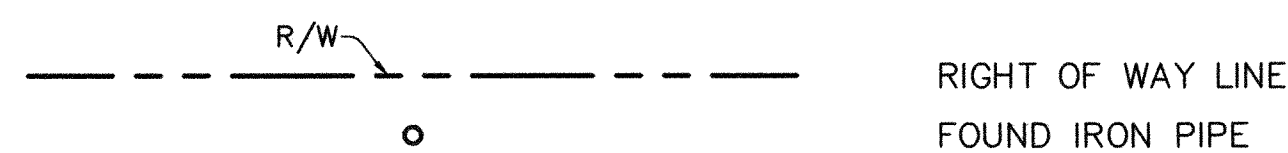

NOTE: THE COORDINATES & BEARINGS SHOWN HEREON ARE GRID BEARINGS & COORDINATES BASED ON THE LOUISIANA LAMBERT SOUTH ZONE GRID SYSTEM (NAD 83-92), TO CONVERT TO GEODETIC BEARINGS USE $\phi = 0^{\circ}38'30''$ WHERE $\phi = \begin{matrix} - & + \\ + & - \end{matrix}$

TO CONVERT GRID DISTANCES TO GROUND DISTANCES USE SCALE FACTOR OF $S = 1.000020001$

DATE	DESCRIPTION	BY
5/22/09	REMOVED F.A.P. NO. 0	HG
10-17-2007	REVISED NORTH ARROW	JMD

SOUTHEASTERN LAND DISTRICT WEST OF THE MISSISSIPPI RIVER
T22S - R24E
SECTIONS 7 & 8

PROJECT CENTERLINE CURVE DATA

P.I. STA. 97+08.23
 $\Delta = 45^{\circ}06'16''$ RT.
 $D = 5^{\circ}22'26''$
 $T = 442.78'$
 $L = 839.34'$
 $R = 1066.20'$

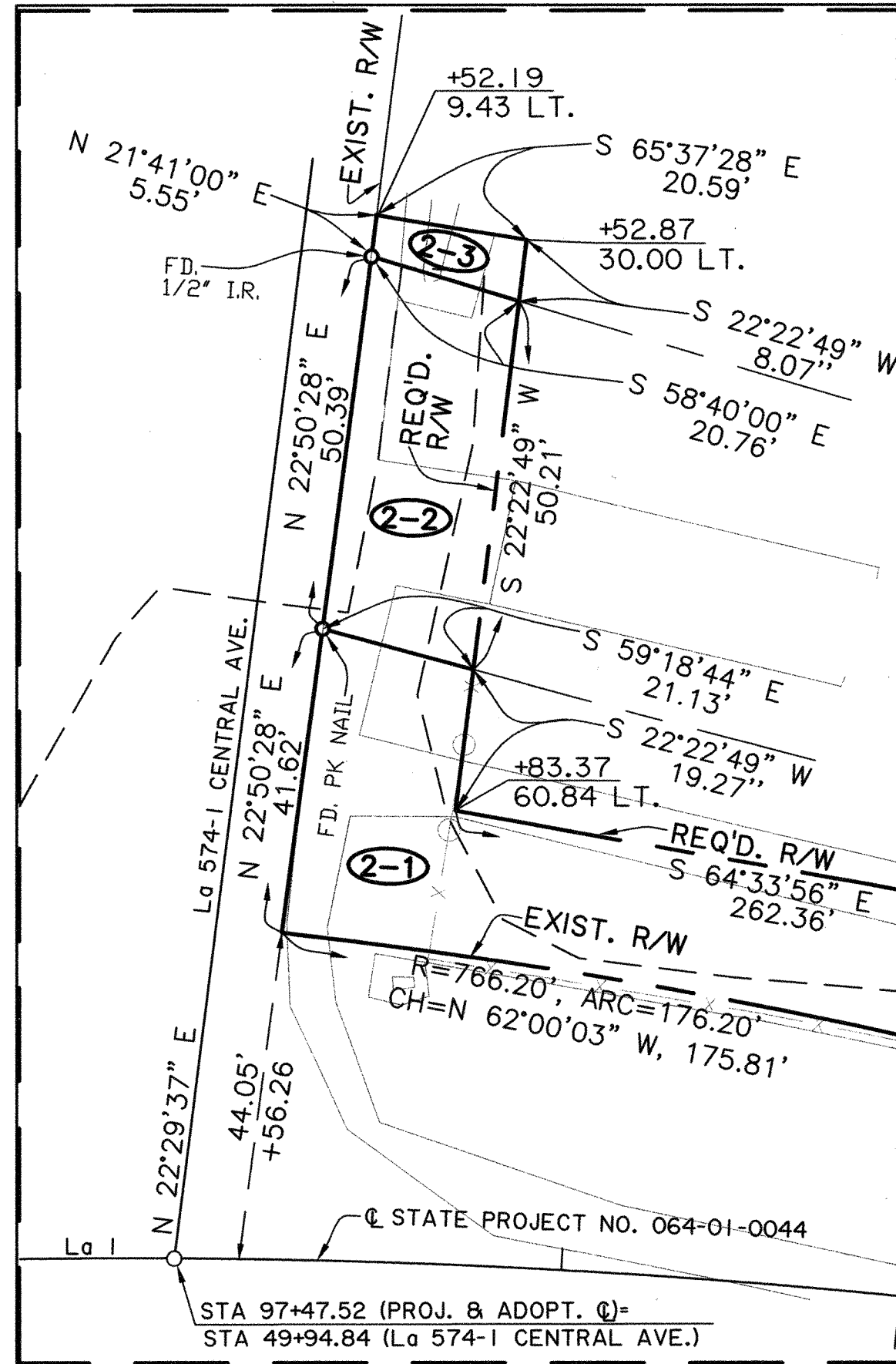
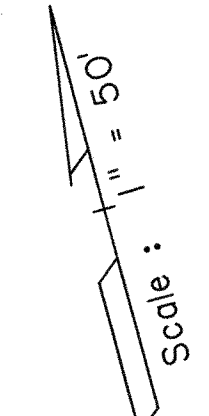

INSET "A"
Scale: 1"=20'

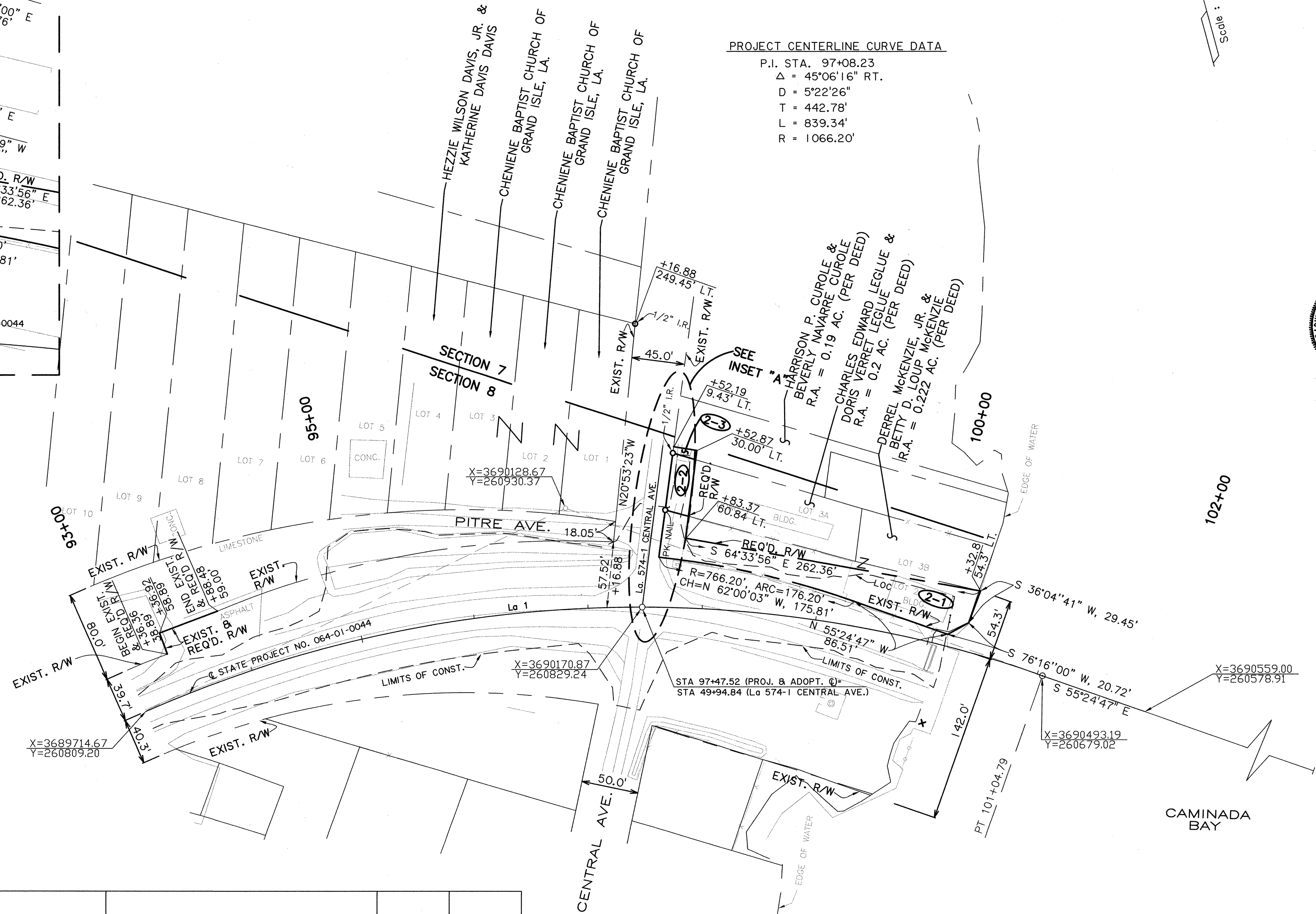

LEGEND

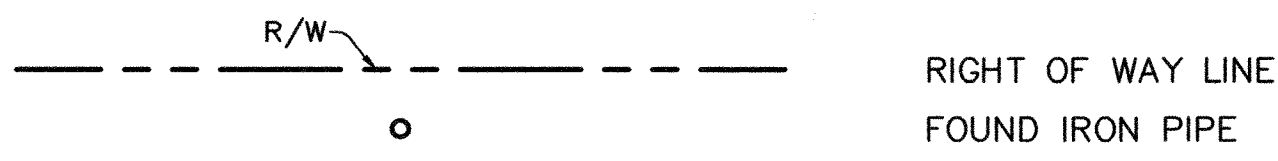

NOTE: THE COORDINATES & BEARINGS SHOWN HEREON ARE GRID BEARINGS & COORDINATES BASED ON THE LOUISIANA LAMBERT SOUTH ZONE GRID SYSTEM (NAD 83-92), TO CONVERT TO GEODETIC BEARINGS USE $\phi = 0^{\circ}38'31''$ WHERE $\phi = \begin{matrix} + \\ - \end{matrix}$

TO CONVERT GRID DISTANCES TO GROUND DISTANCES USE SCALE FACTOR OF S = 1.000020153

PARCEL	OWNER	ACQUISITION	AREA	
2-3	HARRISON P. CUROLE & BEVERLY NAVARRE CUROLE	COB 2288, FOLIO 43, 10/8/1990	0.003 AC.	139.8 S.F.
2-2	CHARLES EDWARD LEGLUE & DORIS VERRET LEGLUE	COB 3040, FOLIO 47, 10/4/2000	0.024 AC.	1042.2 S.F.
2-1	DERREL MCKENZIE, JR. & BETTY D. LOUP MCKENZIE	COB 3039, FOLIO 790, 10/2/2000	0.178 AC.	7765.2 S.F.

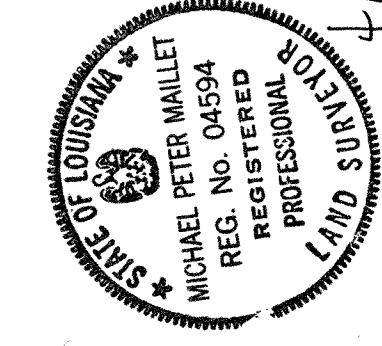

NOTE: GOTECH, INC. CONSULTING ENGINEERS 8383 BLUEBONNET BLVD. BATON ROUGE, LA.

DATE: 3/19/07
 COMPUTED BY: MPM
 DRAWN BY: GAB
 SCALE: 1" = 50'
 FILE NO. 03-18-1-059
 R/W SHEET NO. 2

JEFFERSON
5204(001)
064-01-0040

STATE PROJECT NO. 064-01-0044
 F.A.P. NO. 2807(504)
 CAMINADA BAY BRIDGE
 JEFFERSON PARISH
 LG 1

REVISIONS

DATE	DESCRIPTION	BY
5/22/09	REMOVED F.A.P. NO. 0	HG
4/09/08	REVISED COORDINATE OF PT STA. 101+04.79	GOTECH INC.
3/24/08	REVISED PARCEL 2-1	GOTECH INC.
10/17/07	REVISED NORTH ARROW	JMD
4/26/07	REVISED RESIDUAL AREA ON PARCEL 2-3	GOTECH INC.

FILE NO. 03-18-1-059 R/W SHEET NO. 2

SOUTHEASTERN LAND DISTRICT WEST OF THE MISSISSIPPI RIVER
T22S - R24E
SECTION 26

Scale: 1" = 50'

PROJECT CENTERLINE CURVE DATA

P.I. STA. 143+35.55
Δ = 81°53'00" LT.
D = 10°00'00"
T = 497.04'
L = 818.83'
R = 572.96'

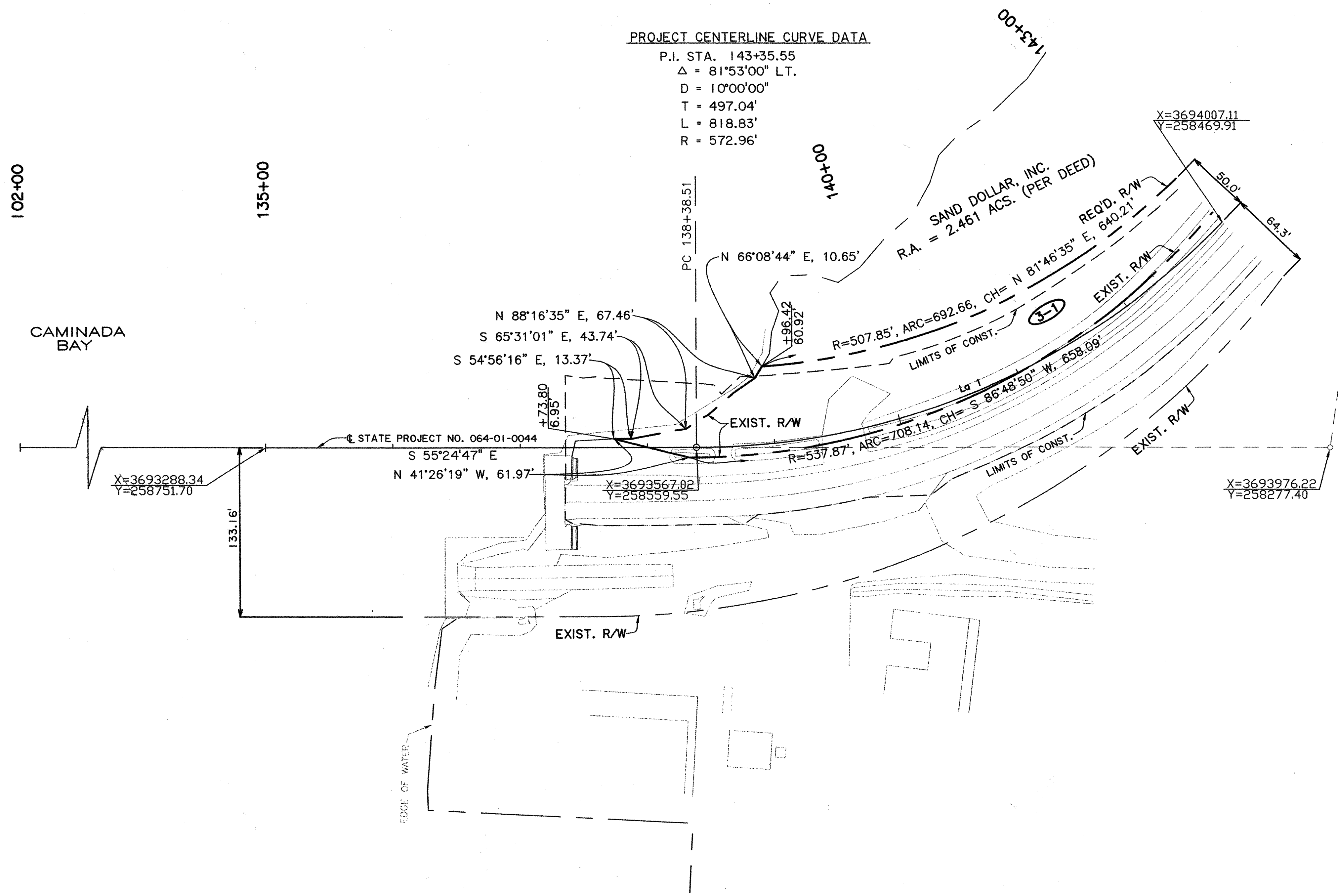

PARCEL	OWNER	ACQUISITION	AREA
3-1	SAND DOLLAR, INC.	COB 3171, FOLIO 767, 8/21/2006	0.709 AC. 30883.4 S.F.

LEGEND



NOTE: THE COORDINATES & BEARINGS SHOWN HEREON ARE GRID BEARINGS & COORDINATES BASED ON THE LOUISIANA LAMBERT SOUTH ZONE GRID SYSTEM (NAD 83-92), TO CONVERT TO GEODETIC BEARINGS USE $\phi = 0^{\circ}38'49''$ WHERE $\phi = \begin{matrix} - & + \\ + & - \end{matrix}$

TO CONVERT GRID DISTANCES TO GROUND DISTANCES USE SCALE FACTOR OF S = 1.000021572

NOTE: SEE SHEET 3A FOR REVISIONS

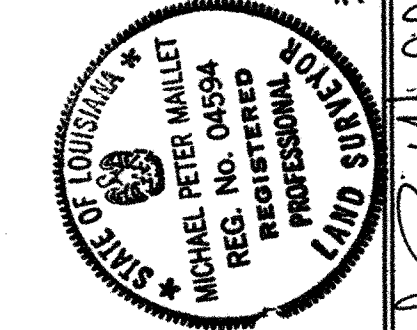

3/18/07
MICHAEL P. WALLETT
PROFESSIONAL LAND SURVEYOR

SHEET NO. 23	
JEFFERSON	064-01-0040
PROJECT NO. 064-01-0044	
CAMINADA BAY BRIDGE	
JEFFERSON PARISH	
Lo 1	
DATE	DESCRIPTION
5/22/09	REMOVED F.A.P. NO. 0
10/17/2007	REVISED NORTH ARROW
	BY
	JMD
	H.G.
LOCATION AND SURVEY	
STATE PROJECT NO. 064-01-0044	
F.A.P. NO. 2607(504)	
CAMINADA BAY BRIDGE	
JEFFERSON PARISH	
Lo 1	
RIGHT OF WAY MAP	
MICHAEL P. WALLETT	
PROFESSIONAL LAND SURVEYOR	
3/18/07	
DATE	
COMPUTED BY: MPM	
DRAWN BY: GAB	
SCALE: 1" = 50'	
FILE NO. 03-18-1-059	
R/W SHEET NO. 3	
DATE	
3/19/07	
COMPUTED BY: MPM	
DRAWN BY: GAB	
SCALE: 1" = 50'	
FILE NO. 03-18-1-059	
R/W SHEET NO. 3	
DATE	
3/19/07	
COMPUTED BY: MPM	
DRAWN BY: GAB	
SCALE: 1" = 50'	
FILE NO. 03-18-1-059	
R/W SHEET NO. 3	
DATE	
3/19/07	
COMPUTED BY: MPM	
DRAWN BY: GAB	
SCALE: 1" = 50'	
FILE NO. 03-18-1-059	
R/W SHEET NO. 3	
DATE	
3/19/07	
COMPUTED BY: MPM	
DRAWN BY: GAB	
SCALE: 1" = 50'	
FILE NO. 03-18-1-059	
R/W SHEET NO. 3	
DATE	
3/19/07	
COMPUTED BY: MPM	
DRAWN BY: GAB	
SCALE: 1" = 50'	
FILE NO. 03-18-1-059	
R/W SHEET NO. 3	
DATE	
3/19/07	
COMPUTED BY: MPM	
DRAWN BY: GAB	
SCALE: 1" = 50'	
FILE NO. 03-18-1-059	
R/W SHEET NO. 3	
DATE	
3/19/07	
COMPUTED BY: MPM	
DRAWN BY: GAB	
SCALE: 1" = 50'	
FILE NO. 03-18-1-059	
R/W SHEET NO. 3	
DATE	
3/19/07	
COMPUTED BY: MPM	
DRAWN BY: GAB	
SCALE: 1" = 50'	
FILE NO. 03-18-1-059	
R/W SHEET NO. 3	
DATE	
3/19/07	
COMPUTED BY: MPM	
DRAWN BY: GAB	
SCALE: 1" = 50'	
FILE NO. 03-18-1-059	
R/W SHEET NO. 3	
DATE	
3/19/07	
COMPUTED BY: MPM	
DRAWN BY: GAB	
SCALE: 1" = 50'	
FILE NO. 03-18-1-059	
R/W SHEET NO. 3	
DATE	
3/19/07	
COMPUTED BY: MPM	
DRAWN BY: GAB	
SCALE: 1" = 50'	
FILE NO. 03-18-1-059	
R/W SHEET NO. 3	
DATE	
3/19/07	
COMPUTED BY: MPM	
DRAWN BY: GAB	
SCALE: 1" = 50'	
FILE NO. 03-18-1-059	
R/W SHEET NO. 3	
DATE	
3/19/07	
COMPUTED BY: MPM	
DRAWN BY: GAB	
SCALE: 1" = 50'	
FILE NO. 03-18-1-059	
R/W SHEET NO. 3	
DATE	
3/19/07	
COMPUTED BY: MPM	
DRAWN BY: GAB	
SCALE: 1" = 50'	
FILE NO. 03-18-1-059	
R/W SHEET NO. 3	
DATE	
3/19/07	
COMPUTED BY: MPM	
DRAWN BY: GAB	
SCALE: 1" = 50'	
FILE NO. 03-18-1-059	
R/W SHEET NO. 3	
DATE	
3/19/07	
COMPUTED BY: MPM	
DRAWN BY: GAB	
SCALE: 1" = 50'	
FILE NO. 03-18-1-059	
R/W SHEET NO. 3	
DATE	
3/19/07	
COMPUTED BY: MPM	
DRAWN BY: GAB	
SCALE: 1" = 50'	
FILE NO. 03-18-1-059	
R/W SHEET NO. 3	
DATE	
3/19/07	
COMPUTED BY: MPM	
DRAWN BY: GAB	
SCALE: 1" = 50'	
FILE NO. 03-18-1-059	
R/W SHEET NO. 3	
DATE	
3/19/07	
COMPUTED BY: MPM	
DRAWN BY: GAB	
SCALE: 1" = 50'	
FILE NO. 03-18-1-059	
R/W SHEET NO. 3	
DATE	
3/19/07	
COMPUTED BY: MPM	
DRAWN BY: GAB	
SCALE: 1" = 50'	
FILE NO. 03-18-1-059	
R/W SHEET NO. 3	
DATE	
3/19/07	
COMPUTED BY: MPM	
DRAWN BY: GAB	
SCALE: 1" = 50'	
FILE NO. 03-18-1-059	
R/W SHEET NO. 3	
DATE	
3/19/07	
COMPUTED BY: MPM	
DRAWN BY: GAB	
SCALE: 1" = 50'	
FILE NO. 03-18-1-059	
R/W SHEET NO. 3	
DATE	
3/19/07	
COMPUTED BY: MPM	
DRAWN BY: GAB	
SCALE: 1" = 50'	
FILE NO. 03-18-1-059	
R/W SHEET NO. 3	
DATE	
3/19/07	
COMPUTED BY: MPM	
DRAWN BY: GAB	
SCALE: 1" = 50'	
FILE NO. 03-18-1-059	
R/W SHEET NO. 3	
DATE	
3/19/07	
COMPUTED BY: MPM	
DRAWN BY: GAB	
SCALE: 1" = 50'	
FILE NO. 03-18-1-059	
R/W SHEET NO. 3	
DATE	
3/19/07	
COMPUTED BY: MPM	
DRAWN BY: GAB	
SCALE: 1" = 50'	
FILE NO. 03-18-1-059	
R/W SHEET NO. 3	
DATE	
3/19/07	
COMPUTED BY: MPM	
DRAWN BY: GAB	
SCALE: 1" = 50'	
FILE NO. 03-18-1-059	
R/W SHEET NO. 3	
DATE	
3/19/07	
COMPUTED BY: MPM	
DRAWN BY: GAB	
SCALE: 1" = 50'	
FILE NO. 03-18-1-059	
R/W SHEET NO. 3	
DATE	
3/19/07	
COMPUTED BY: MPM	
DRAWN BY: GAB	
SCALE: 1" = 50'	
FILE NO. 03-18-1-059	
R/W SHEET NO. 3	
DATE	
3/19/07	
COMPUTED BY: MPM	
DRAWN BY: GAB	
SCALE: 1" = 50'	
FILE NO. 03-18-1-059	
R/W SHEET NO. 3	
DATE	
3/19/07	
COMPUTED BY: MPM	
DRAWN BY: GAB	
SCALE: 1" = 50'	
FILE NO. 03-18-1-059	
R/W SHEET NO. 3	
DATE	
3/19/07	
COMPUTED BY: MPM	
DRAWN BY: GAB	
SCALE: 1" = 50'	
FILE NO. 03-18-1-059	
R/W SHEET NO. 3	
DATE	
3/19/07	
COMPUTED BY: MPM	
DRAWN BY: GAB	
SCALE: 1" = 50'	
FILE NO. 03-18-1-059	
R/W SHEET NO. 3	
DATE	
3/19/07	
COMPUTED BY: MPM	
DRAWN BY: GAB	
SCALE: 1" = 50'	
FILE NO. 03-18-1-059	
R/W SHEET NO. 3	
DATE	
3/19/07	
COMPUTED BY: MPM	
DRAWN BY: GAB	
SCALE: 1" = 50'	
FILE NO. 03-18-1-059	
R/W SHEET NO. 3	
DATE	
3/19/07	
COMPUTED BY: MPM	
DRAWN BY: GAB	
SCALE: 1" = 50'	
FILE NO. 03-18-1-059	
R/W SHEET NO. 3	
DATE	
3/19/07	
COMPUTED BY: MPM	
DRAWN BY: GAB	
SCALE: 1" = 50'	
FILE NO. 03-18-1-059	
R/W SHEET NO. 3	
DATE	
3/19/07	
COMPUTED BY: MPM	
DRAWN BY: GAB	
SCALE: 1" = 50'	
FILE NO. 03-18-1-059	
R/W SHEET NO. 3	
DATE	
3/19/07	
COMPUTED BY: MPM	
DRAWN BY: GAB	
SCALE: 1" = 50'	
FILE NO. 03-18-1-059	
R/W SHEET NO. 3	
DATE	
3/19/07	
COMPUTED BY: MPM	
DRAWN BY: GAB	
SCALE: 1" = 50'	
FILE NO. 03-18-1-059	
R/W SHEET NO. 3	
DATE	
3/19/07	
COMPUTED BY: MPM	
DRAWN BY: GAB	
SCALE: 1" = 50'	
FILE NO. 03-18-1-059	
R/W SHEET NO. 3	
DATE	
3/19/07	
COMPUTED BY: MPM	
DRAWN BY: GAB	
SCALE: 1" = 50'	
FILE NO. 03-18-1-059	
R/W SHEET NO. 3	
DATE	
3/19/07	
COMPUTED BY: MPM	
DRAWN BY: GAB	
SCALE: 1" = 50'	
FILE NO. 03-18-1-059	
R/W SHEET NO. 3	
DATE	
3/19/07	
COMPUTED BY: MPM	
DRAWN BY: GAB	
SCALE: 1" = 50'	
FILE NO. 03-18-1-059	
R/W SHEET NO. 3	
DATE	
3/19/07	
COMPUTED BY: MPM	
DRAWN BY: GAB	
SCALE: 1" = 50'	
FILE NO. 03-18-1-059	
R/W SHEET NO. 3	
DATE	
3/19/07	
COMPUTED BY: MPM	
DRAWN BY: GAB	
SCALE: 1" = 50'	
FILE NO. 03-18-1-059	
R/W SHEET NO. 3	
DATE	
3/19/07	
COMPUTED BY: MPM	
DRAWN BY: GAB	
SCALE: 1" = 50'	
FILE NO. 03-18-1-059	
R/W SHEET NO. 3	
DATE	
3/19/07	
COMPUTED BY: MPM	
DRAWN BY: GAB	
SCALE: 1" = 50'	
FILE NO. 03-18-1-059	
R/W SHEET NO. 3	
DATE	
3/19/07	
COMPUTED BY: MPM	
DRAWN BY: GAB	
SCALE: 1" = 50'	
FILE NO. 03-18-1-059	
R/W SHEET NO. 3	
DATE	
3/19/07	
COMPUTED BY: MPM	
DRAWN BY: GAB	
SCALE: 1" = 50'	
FILE NO. 03-18-1-059	
R/W SHEET NO. 3	
DATE	
3/19/07	
COMPUTED BY: MPM	
DRAWN BY: GAB	
SCALE: 1" = 50'	
FILE NO. 03-18-1-059	
R/W SHEET NO. 3	
DATE	
3/19/07	
COMPUTED BY: MPM	
DRAWN BY: GAB	
SCALE: 1" = 50'	
FILE NO. 03-18-1-059	
R/W SHEET NO. 3	
DATE	
3/19/07	
COMPUTED BY: MPM	
DRAWN BY: GAB	
SCALE: 1" = 50'	
FILE NO. 03-18-1-059	
R/W SHEET NO. 3	
DATE	
3/19/07	
COMPUTED BY: MPM	
DRAWN BY: GAB	
SCALE: 1" = 50'	
FILE NO. 03-18-1-059	
R/W SHEET NO. 3	
DATE	
3/19/07	
COMPUTED BY: MPM	
DRAWN BY: GAB	
SCALE: 1" = 50'	
FILE NO. 03-18-1-059	
R/W SHEET NO. 3	
DATE	
3/19/07	
COMPUTED BY: MPM	
DRAWN BY: GAB	
SCALE: 1" = 50'	
FILE NO. 03-18-1-059	
R/W SHEET NO. 3	
DATE	
3/19/07	
COMPUTED BY: MPM	
DRAWN BY: GAB	
SCALE: 1" = 50'	
FILE NO. 03-18-1-059	
R/W SHEET NO. 3	
DATE	
3/19/07	
COMPUTED BY: MPM	
DRAWN BY: GAB	
SCALE: 1" = 50'	
FILE NO. 03-18-1-059	
R/W SHEET NO. 3	
DATE	
3/19/07	
COMPUTED BY: MPM	
DRAWN BY: GAB	
SCALE: 1" = 50'	
FILE NO. 03-18-1-059	
R/W SHEET NO. 3	
DATE	
3/19/07	
COMPUTED BY: MPM	
DRAWN BY: GAB	
SCALE: 1" = 50'	
FILE NO. 03-18-1-059	
R/W SHEET NO. 3	
DATE	
3/19/07	
COMPUTED BY: MPM	
DRAWN BY: GAB	
SCALE: 1" = 50'	
FILE NO. 03-18-1-059	
R/W SHEET NO. 3	
DATE	
3/19/07	
COMPUTED BY: MPM	
DRAWN BY: GAB	
SCALE: 1" = 50'	
FILE NO. 03-18-1-059	
R/W SHEET NO. 3	
DATE	
3/19/07	
COMPUTED BY: MPM	
DRAWN BY: GAB	
SCALE: 1" = 50'	
FILE NO. 03-18-1-059	
R/W SHEET NO. 3	
DATE	
3/19/07	
COMPUTED BY: MPM	
DRAWN BY: GAB	
SCALE: 1" = 50'	
FILE NO. 03-18-1-059	
R/W SHEET NO. 3	
DATE	
3/19/07	
COMPUTED BY: MPM	

SOUTHEASTERN LAND DISTRICT WEST OF THE MISSISSIPPI RIVER
T22S - R24E
SECTION 26

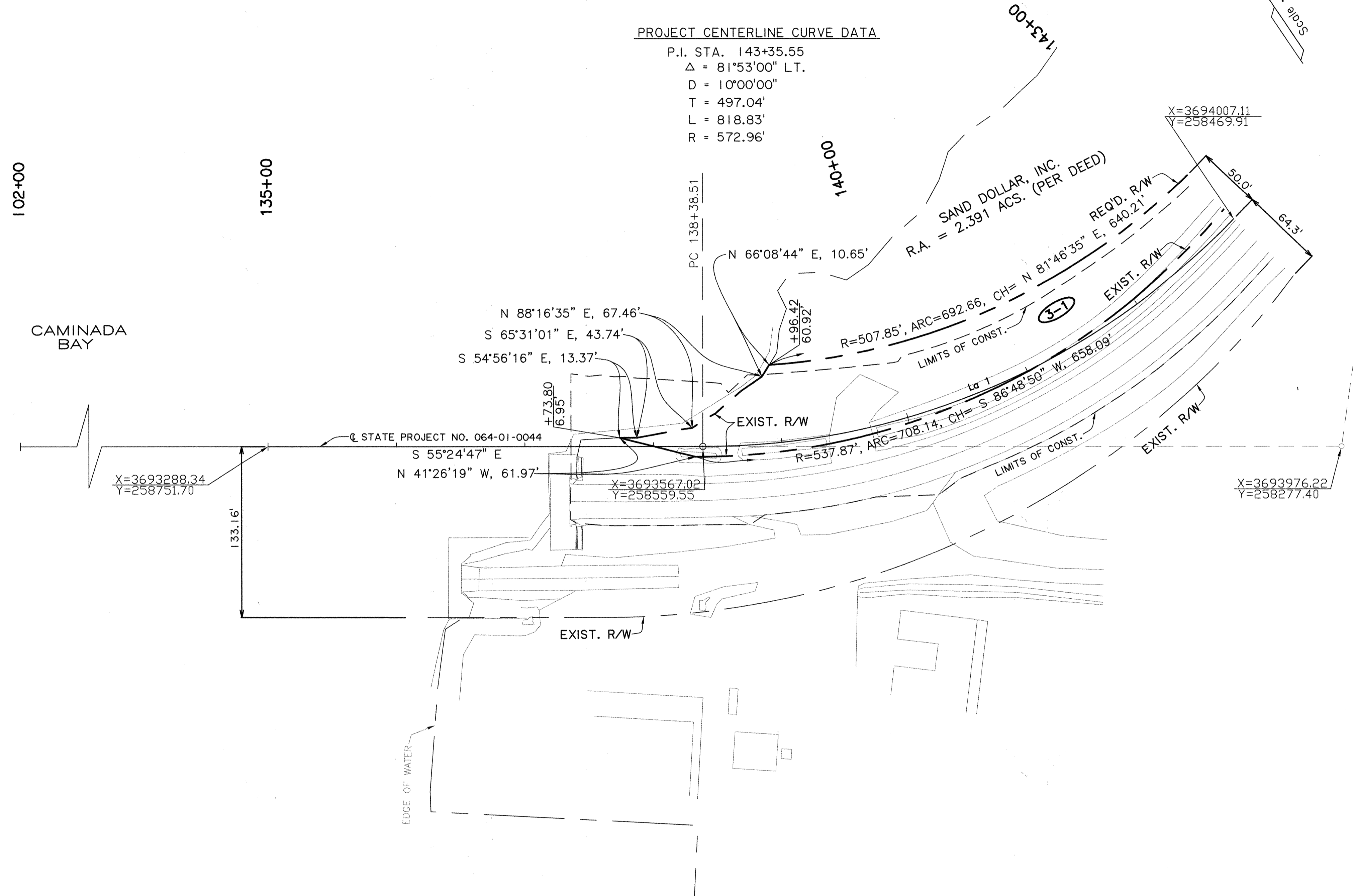

PROJECT CENTERLINE CURVE DATA

P.I. STA. 143+35.55
 $\Delta = 81^{\circ}53'00''$ LT.
 $D = 10^{\circ}00'00''$
 $T = 497.04'$
 $L = 818.83'$
 $R = 572.96'$

PARCEL	OWNER	ACQUISITION	AREA
3-1	SAND DOLLAR, INC.	COB 3171, FOLIO 767, 8/21/2006	0.779 AC. 33932.6 S.F.

LEGEND

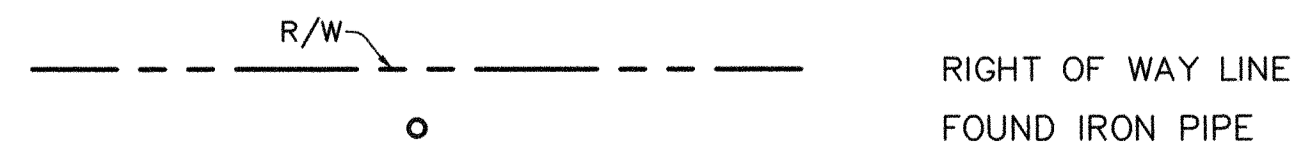

NOTE: THE COORDINATES & BEARINGS SHOWN HEREON ARE GRID BEARINGS & COORDINATES BASED ON THE LOUISIANA LAMBERT SOUTH ZONE GRID SYSTEM (NAD 83-92), TO CONVERT TO GEODETIC BEARINGS USE $\phi = 0^{\circ}38'49''$ WHERE $\phi = \begin{matrix} - & + \\ + & - \end{matrix}$

TO CONVERT GRID DISTANCES TO GROUND DISTANCES USE SCALE FACTOR OF $S = 1.000021572$

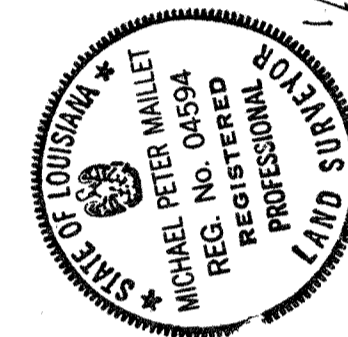

DATE: 3/19/07
 COMPUTED BY: MPM
 DRAWN BY: GAB
 SCALE: 1" = 50'
 FILE NO. 03-18-1-059
 R/W SHEET NO. 3A

NOTE: GOTECH, INC.
 CONSULTING ENGINEERS
 8383 BLUEBONNET BLVD.
 BATON ROUGE, LA.

SHEET NO. 24	
JEFFERSON	PROJECT NO. 064-01-0040
STATE PROJECT NO. 064-01-0044	F.A.P. NO. 2607(504)
CAMINADA BAY BRIDGE	JEFFERSON PARISH
LOCATION AND SURVEY	
H.G.	BY
5/22/09	JMD
1/6/09	JMD
10/17/2007	JMD
DATE	BY
REMOVED F.A.P. NO. 064-01-0044	REVISIONS
1/6/09	REVISED PARCEL AREA AND RESIDUAL AREA OF PARCEL 3-1
10/17/2007	REVISED NORTH ARROW
DATE	DESCRIPTION
FILE NO. 03-18-1-059	R/W SHEET NO. 3A

SOUTHEASTERN LAND DISTRICT WEST OF THE MISSISSIPPI RIVER
T22S - R24E
SECTION 26

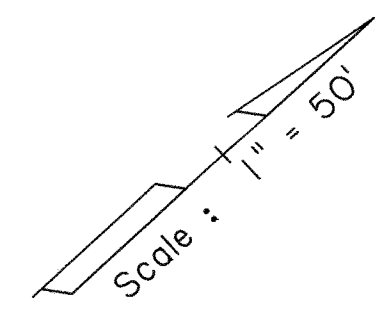

PROJECT CENTERLINE CURVE DATA

P.I. STA. 143+35.55
 $\Delta = 81^{\circ}53'00''$ LT.
 $D = 10^{\circ}00'00''$
 $T = 497.04'$
 $L = 818.83'$
 $R = 572.96'$

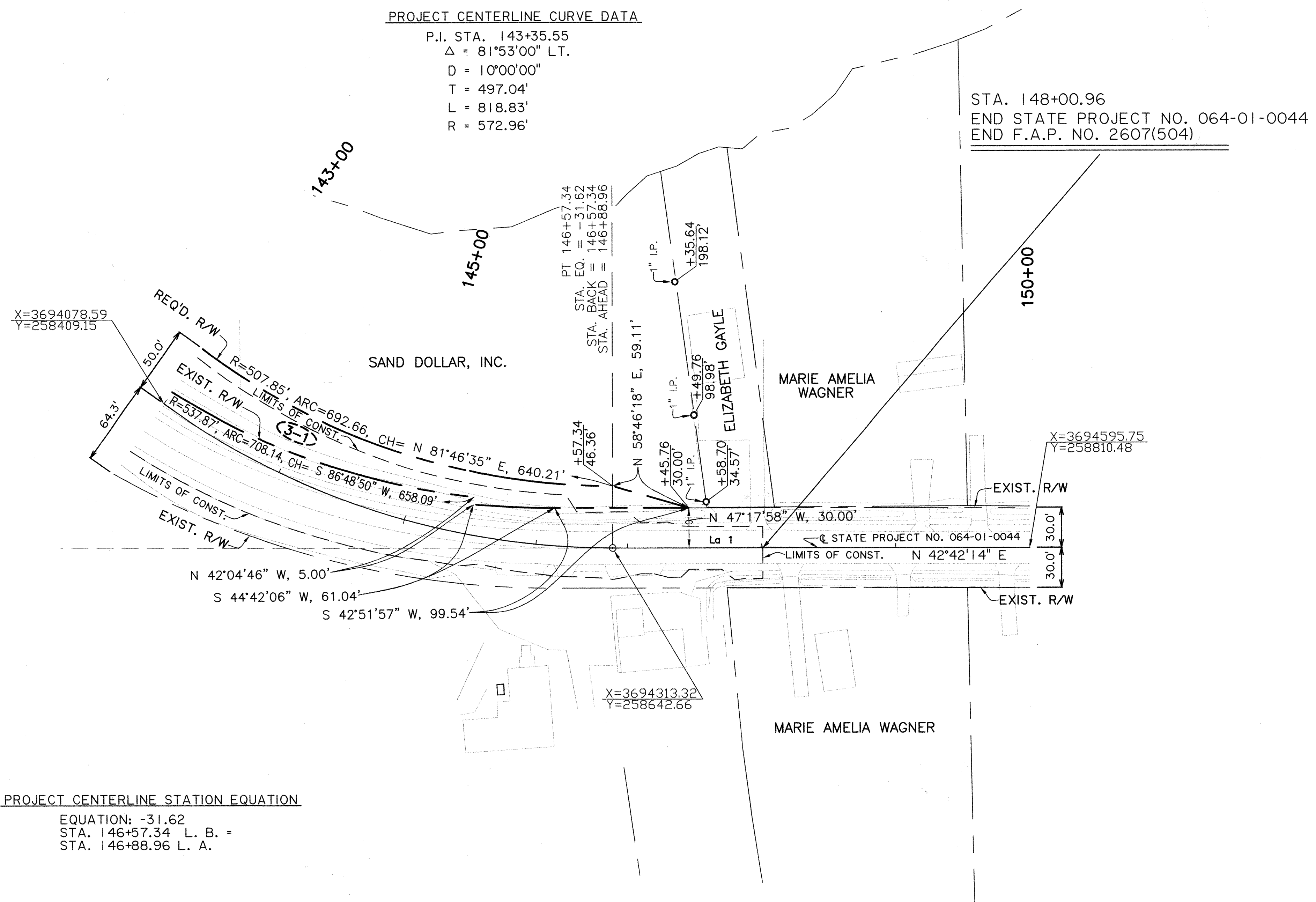

STA. 148+00.96
 END STATE PROJECT NO. 064-01-0044
 END F.A.P. NO. 2607(504)

PROJECT CENTERLINE STATION EQUATION
 EQUATION: -31.62
 STA. 146+57.34 L. B. =
 STA. 146+88.96 L. A.

PARCEL	OWNER	ACQUISITION	AREA

LEGEND

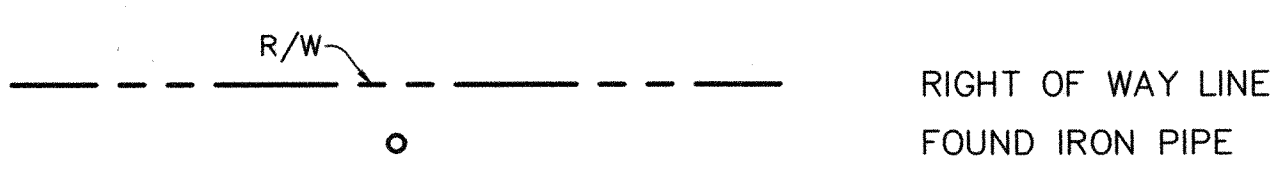

NOTE: THE COORDINATES & BEARINGS SHOWN HEREON ARE GRID BEARINGS & COORDINATES BASED ON THE LOUISIANA LAMBERT SOUTH ZONE GRID SYSTEM (NAD 83-92), TO CONVERT TO GEODETIC BEARINGS USE $\delta = 0^{\circ}38'53''$ WHERE $\delta = \begin{matrix} - & + \\ + & - \end{matrix}$
 TO CONVERT GRID DISTANCES TO GROUND DISTANCES USE SCALE FACTOR OF $S = 1.000021522$

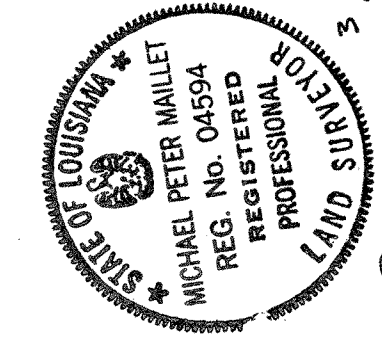

3/19/07
 MICHAEL P. MAILLET
 PROFESSIONAL LAND SURVEYOR

NOTE: COTTECH, INC.
 CONSULTING ENGINEERS
 8383 BLUEBONNET BLVD.
 BATON ROUGE, LA.

STATE PROJECT NO. 064-01-0044 F.A.P. NO. 2607(504) CAMINADA BAY BRIDGE JEFFERSON PARISH Lg. 1	STATE OF LOUISIANA MICHAEL PETER MAILLET REG. NO. 06594 PROFESSIONAL LAND SURVEYOR	DATE: 3/19/07 COMPUTED BY: MPM DRAWN BY: GAB SCALE: 1" = 50' FILE NO. 03-18-1-059 R/W SHEET NO. 4	DATE: 5/22/09 REMOVED F.A.P. NO. 0 DESCRIPTION: REVISIONS	H.G. BY
STATE PROJECT NO. 064-01-0044 CAMINADA BAY BRIDGE JEFFERSON PARISH Lg. 1	MICHAEL P. MAILLET PROFESSIONAL LAND SURVEYOR	DATE: 3/19/07 COMPUTED BY: MPM DRAWN BY: GAB SCALE: 1" = 50' FILE NO. 03-18-1-059 R/W SHEET NO. 4	DATE: 5/22/09 REMOVED F.A.P. NO. 0 DESCRIPTION: REVISIONS	H.G. BY
STATE PROJECT NO. 064-01-0044 CAMINADA BAY BRIDGE JEFFERSON PARISH Lg. 1	MICHAEL P. MAILLET PROFESSIONAL LAND SURVEYOR	DATE: 3/19/07 COMPUTED BY: MPM DRAWN BY: GAB SCALE: 1" = 50' FILE NO. 03-18-1-059 R/W SHEET NO. 4	DATE: 5/22/09 REMOVED F.A.P. NO. 0 DESCRIPTION: REVISIONS	H.G. BY
STATE PROJECT NO. 064-01-0044 CAMINADA BAY BRIDGE JEFFERSON PARISH Lg. 1	MICHAEL P. MAILLET PROFESSIONAL LAND SURVEYOR	DATE: 3/19/07 COMPUTED BY: MPM DRAWN BY: GAB SCALE: 1" = 50' FILE NO. 03-18-1-059 R/W SHEET NO. 4	DATE: 5/22/09 REMOVED F.A.P. NO. 0 DESCRIPTION: REVISIONS	H.G. BY